

100
0 10
Millimetres

DO NOT SCALE

- NOTES:**
- IT IS THE CONTRACTORS RESPONSIBILITY TO CHECK THE LOCATION OF THE EXISTING STATUTORY SERVICES PRIOR TO CONSTRUCTION, PARTICULAR ATTENTION IS DRAWN TO THE "NEW ROADS AND STREET WORKS ACT 1991"
 - THIS DRAWING IS A GENERAL ARRANGEMENT AND NOT FOR CONSTRUCTION PURPOSES
 - REFER TO THE DRAWINGS REGISTER FOR THE FULL LIST OF DETAILED DRAWINGS.
 - ALL DIMENSIONS ARE IN METRES UNLESS OTHERWISE SPECIFIED. TRAFFIC SIGNAL POLES SHOWN INDICATIVE ONLY. SIGNALS TO BE DESIGNED BY TFL.
 - CYCLE STAND LOCATION TO BE CONFIRMED ON SITE BY ENGINEER.
 - NEW BUS SHELTER AND BUS STOP FLAG TO BE PROVIDED BY OTHERS. EXACT LOCATIONS TO BE AGREED ON SITE WITH TFL.
 - NEW BUFF PAVING AT BUS STOP LOCATIONS EXACT LOCATION TO BE DETERMINED BY TFL.
 - REFER TO DRAWING RBKMH-ATK-HML-EWL-DE-D-0003-STANDARD DETAILS FOR MILESTONE DETAILS.

- Key:**
- MILESTONE DEMARCATION END BLOCKS
 - MILESTONE DEMARCATION INTERNAL UNIT BLOCKS
 - NEW PCC TACTILE TRAMLINE PAVING (BUFF) 400x400x65mm
 - NEW MARSHALLS CONCRETE DEMARCATION PAVING 200x200x80mm
 - NEW KERB LINE (SILVER GREY GRANITE)
 - EXTENT OF EXISTING PRIVATE VEHICLE ACCESS POINTS
 - NEW BUS SHELTER AND BUS STOP FLAG TO BE PROVIDED BY OTHERS. EXACT LOCATIONS TO BE AGREED ON SITE WITH TFL
 - BUFF SURFACING AT BUS STOP LOCATION EXACT LOCATION TO BE DETERMINED BY TFL
 - EXISTING GULLY
 - NEW PREFORMED CONCRETE TRAPPED GULLY POT (TO NOTE 7) WITH CLASS D400 GRATING AND FRAME (TO NOTE 4). REFER TO DRAINAGE SCHEDULES FOR COVER LEVELS AND COORDINATES.

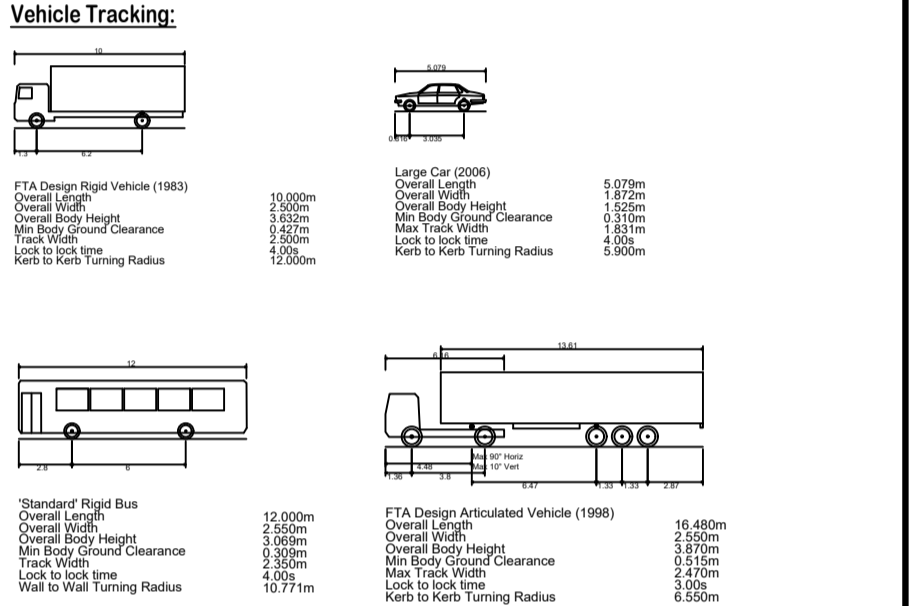

SAFETY, HEALTH AND ENVIRONMENTAL INFORMATION

In addition to the hazards/risks normally associated with the types of work detailed on this drawing, note the following:

- CONSTRUCTION
- MAINTENANCE/CLEANING
- DECOMMISSIONING/DEMOLITION

It is assumed that all works will be carried out by a competent contractor working, where appropriate, to an approved method statement

Rev.	Date	Description	By	Chkd	App'd
P4	16.07.20	COVID 19 RE-DESIGN	JA	PE	CC
P3	09.07.20	COVID 19 RE-DESIGN	JA	PE	CC
P2	01.07.20	COVID 19 RE-DESIGN	JA	PE	CC
P1	22.06.20	COVID 19 RE-DESIGN	JA	PE	CC

Drawing Status: **COVID 19 RE-DESIGN** Stability: **SO**

ATKINS
 Euston Tower
 286 Euston Road
 London
 NW1 3AT
 Tel: +44 (0)2071 212000
 Fax: +44 (0)2071 212111
 Copyright © Atkins Limited (2018) www.atkinsglobal.com

Client: **THE ROYAL BOROUGH OF KINGSTON UPON THAMES**

Project Title: **KINGSTON MINI HOLLAND LOT 2**

Drawing Title: **EWELL ROAD COVID 19 RE-DESIGN SHEET 11 OF 13**

Scale	Designed	Drawn	Checked	Authorised
1:200	JA	JA	PE	CC
Original Size	Date	Date	Date	Date
A1	22.06.20	22.06.20	22.06.20	22.06.20
Drawing Number	Originator	Volume	Project Ref. No.	Revision
MHL2	ATK	HGN	5141484	
EWL	DR	D	0011	P4
Location	Type	Role	Number	

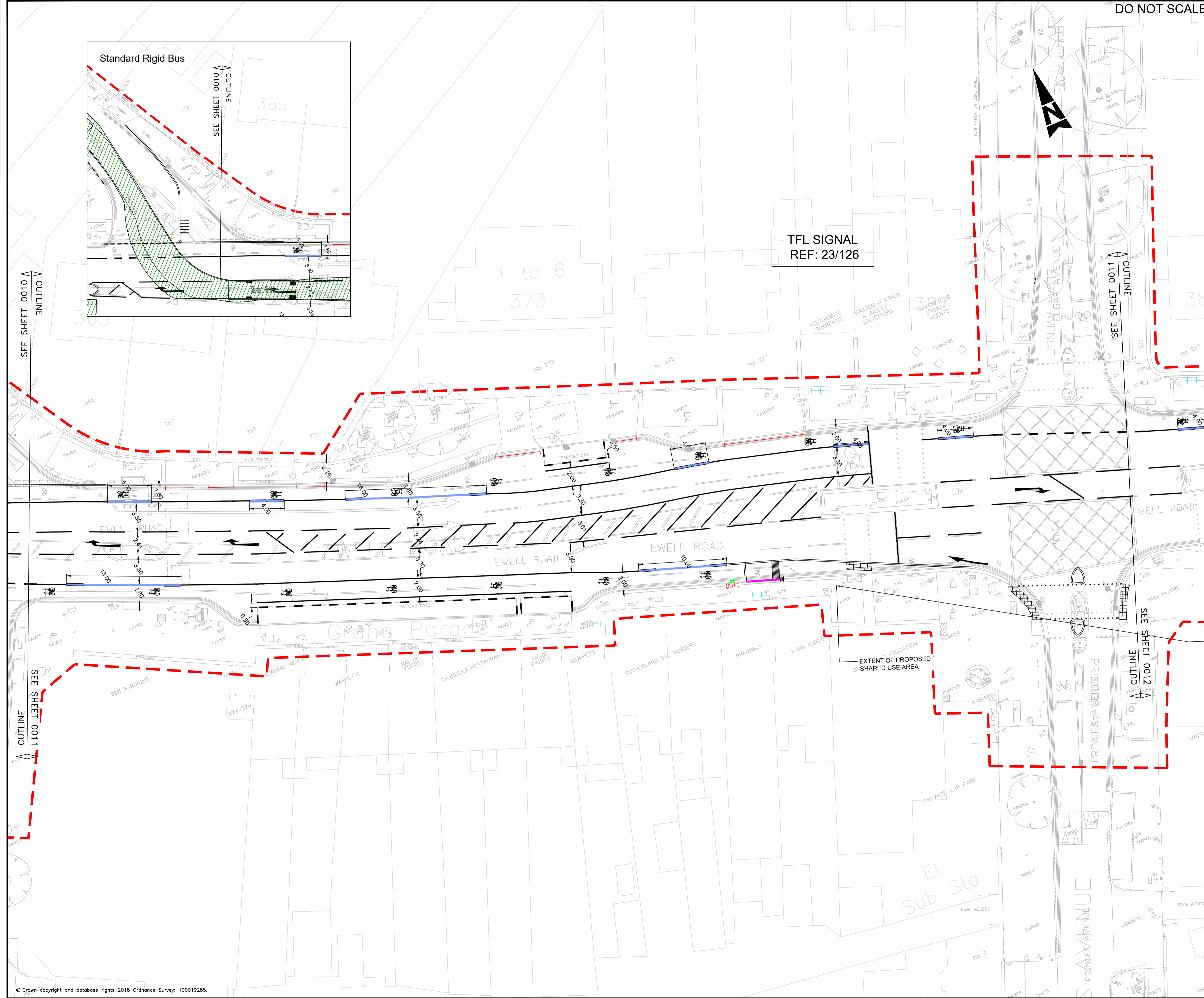

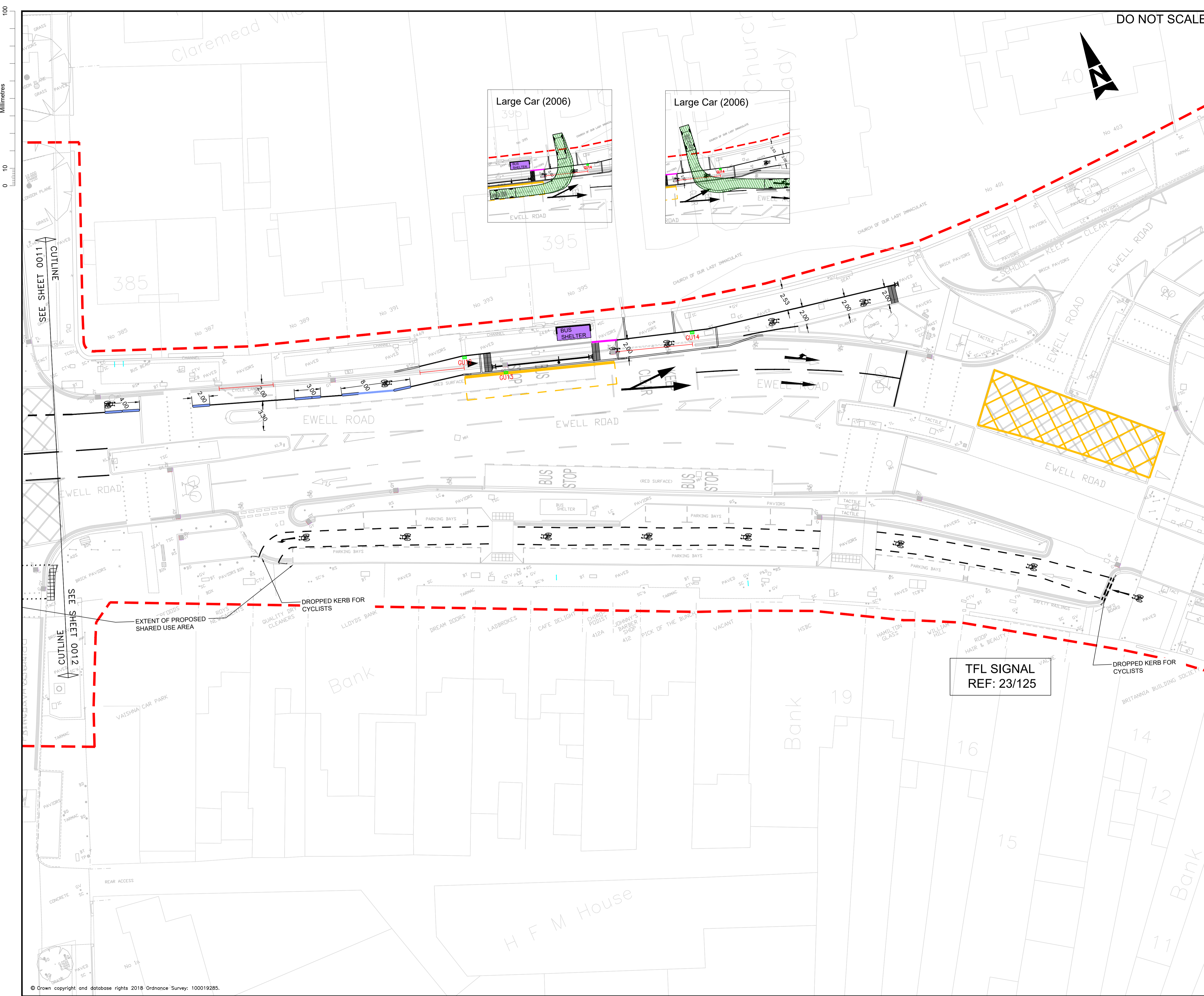

DO NOT SCALE

Millimetres
0 10 100

- NOTES:**
- IT IS THE CONTRACTORS RESPONSIBILITY TO CHECK THE LOCATION OF THE EXISTING STATUTORY SERVICES PRIOR TO CONSTRUCTION, PARTICULAR ATTENTION IS DRAWN TO THE "NEW ROADS AND STREET WORKS ACT 1991"
 - THIS DRAWING IS A GENERAL ARRANGEMENT AND NOT FOR CONSTRUCTION PURPOSES
 - REFER TO THE DRAWINGS REGISTER FOR THE FULL LIST OF DETAILED DRAWINGS.
 - ALL DIMENSIONS ARE IN METRES UNLESS OTHERWISE SPECIFIED. TRAFFIC SIGNAL POLES SHOWN INDICATIVE ONLY. SIGNALS TO BE DESIGNED BY TFL.
 - CYCLE STAND LOCATION TO BE CONFIRMED ON SITE BY ENGINEER.
 - NEW BUS SHELTER AND BUS STOP FLAG TO BE PROVIDED BY OTHERS. EXACT LOCATIONS TO BE AGREED ON SITE WITH TFL.
 - NEW BUFF PAVING AT BUS STOP LOCATIONS EXACT LOCATION TO BE DETERMINED BY TFL.
 - REFER TO DRAWING RBKMH-ATK-HML-EWL-DE-D-0003-STANDARD DETAILS FOR MILESTONE DETAILS.

- Key:**
- MILESTONE DEMARCATION END BLOCKS
 - MILESTONE DEMARCATION INTERNAL UNIT BLOCKS
 - NEW PCC TACTILE TRAMLINE PAVING (BUFF) 400x400x65mm
 - NEW MARSHALLS CONCRETE DEMARCATION PAVING 200x200x80mm
 - NEW KERB LINE (SILVER GREY GRANITE)
 - EXTENT OF EXISTING PRIVATE VEHICLE ACCESS POINTS
 - NEW BUS SHELTER AND BUS STOP FLAG TO BE PROVIDED BY OTHERS. EXACT LOCATIONS TO BE AGREED ON SITE WITH TFL
 - BUFF SURFACING AT BUS STOP LOCATION EXACT LOCATION TO BE DETERMINED BY TFL
 - EXISTING GULLY
 - NEW PREFORMED CONCRETE TRAPPED GULLY POT (TO NOTE 7) WITH CLASS D400 GRATING AND FRAME (TO NOTE 4). REFER TO DRAINAGE SCHEDULES FOR COVER LEVELS AND COORDINATES.

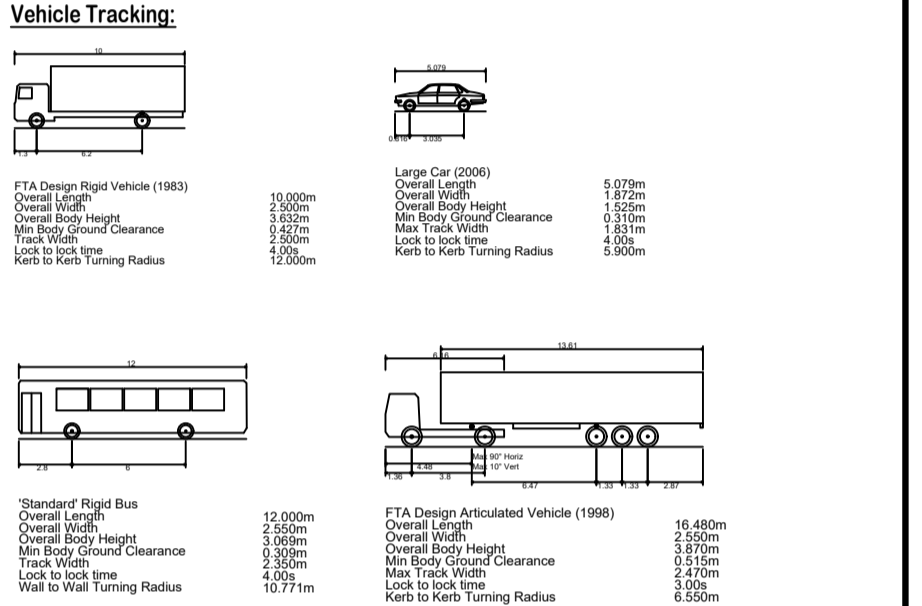

SAFETY, HEALTH AND ENVIRONMENTAL INFORMATION
In addition to the hazards/risks normally associated with the types of work detailed on this drawing, note the following:

- CONSTRUCTION
 - MAINTENANCE/CLEANING
 - DECOMMISSIONING/DEMOLITION
- It is assumed that all works will be carried out by a competent contractor working, where appropriate, to an approved method statement

Rev.	Date	Description	By	Chk'd	App'd
P4	16.07.20	COVID 19 RE-DESIGN	JA	PE	CC
P3	09.07.20	COVID 19 RE-DESIGN	JA	PE	CC
P2	01.07.20	COVID 19 RE-DESIGN	JA	PE	CC
P1	22.06.20	COVID 19 RE-DESIGN	JA	PE	CC

Drawing Status: **COVID 19 RE-DESIGN** Suitability: **S0**

ATKINS
Euston Tower
286 Euston Road
London
NW1 3AT

Tel: +44 (0)2071 212000
Fax: +44 (0)2071 212111
Copyright © Atkins Limited (2018) www.atkinsglobal.com

Client:

Project Title: **KINGSTON MINI HOLLAND LOT 2**

Drawing Title: **EWELL ROAD COVID 19 RE-DESIGN SHEET 12 OF 13**

Scale	Designed	Drawn	Checked	Authorised
1:200	JA	JA	PE	CC
Original Size	Date	Date	Date	Date
A1	22.06.20	22.06.20	22.06.20	22.06.20
Drawing Number	Originator	Volume	Project Ref. No.	Revision
MHL2	- ATK	- HGN	5141484	
EWL	- DR	- D	- 0012	P4
Location	Type	Role	Number	